Resume

Career Objective: Actively looking for employment opportunities that will allow me to use my knowledge as a Tutor for the good of the university.

Name :

FATMA BABIKER HASSAN ABDULLAH

Address : Atbara

Date of Birth : 27/1/1997

Nationality : Sudanese

Religion : Islam

Marital status : Single

Email : fatmababiker0@gmail.com

Telephone : +249121577048

University: Nile Valley University

Level: M.Sc. in Manufacturing Engineering

Second Degree (Division one)

(December 2020)

Microsoft: advanced skills in Excel, Word, Power point

Computer: familiar with Windows 8.Windows 7 and XP

English: Good

Arabic: Excellent

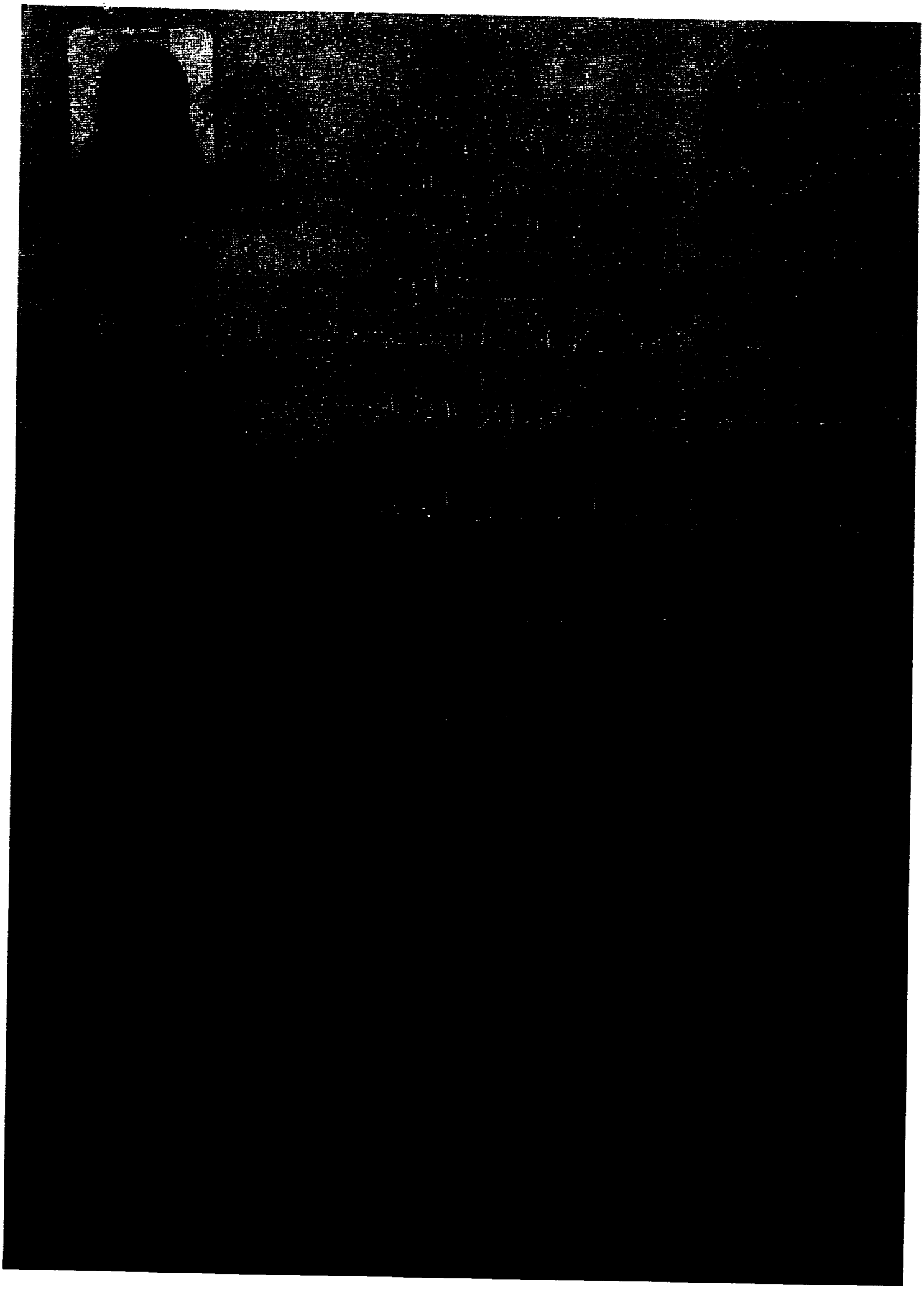

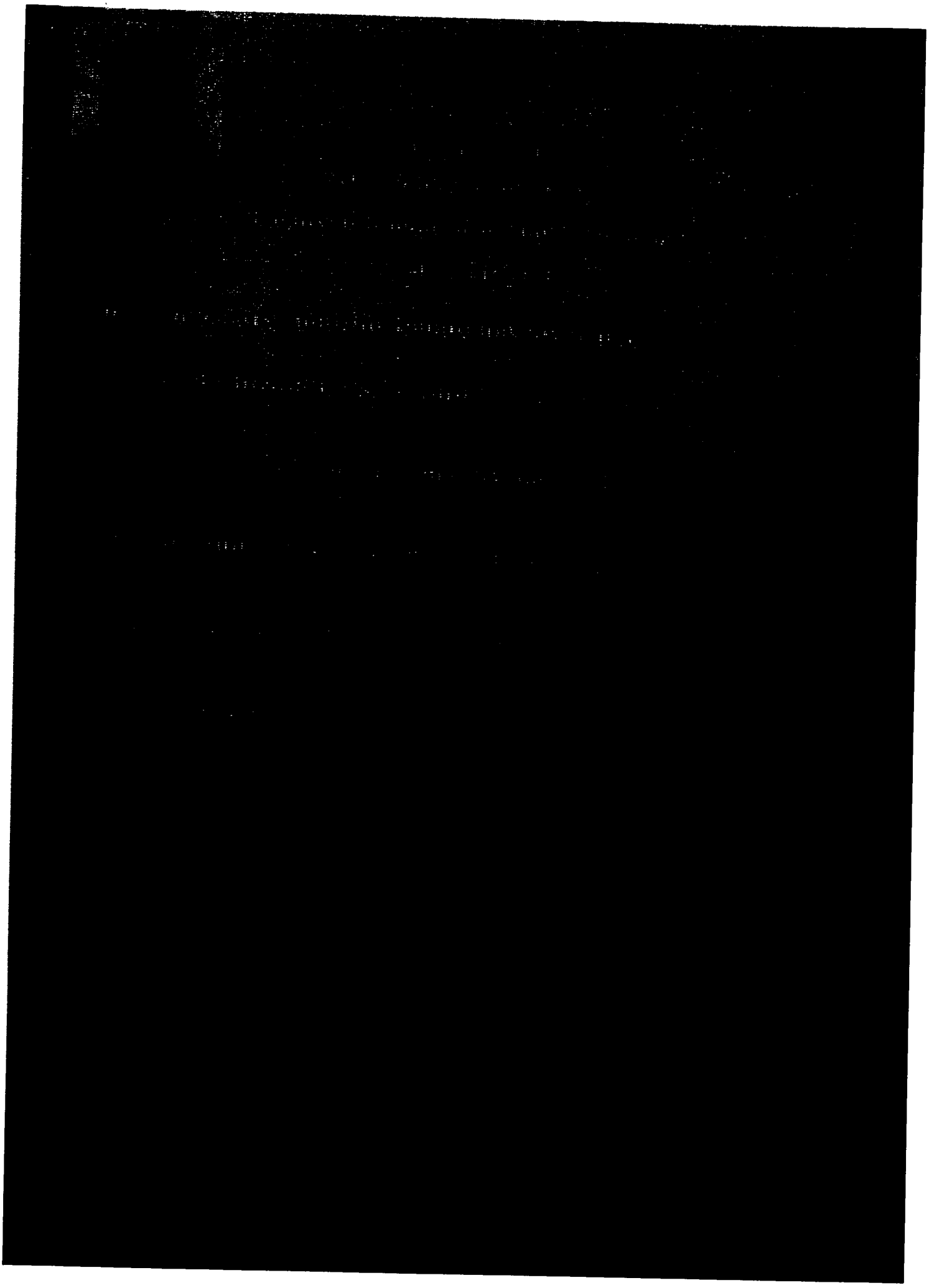

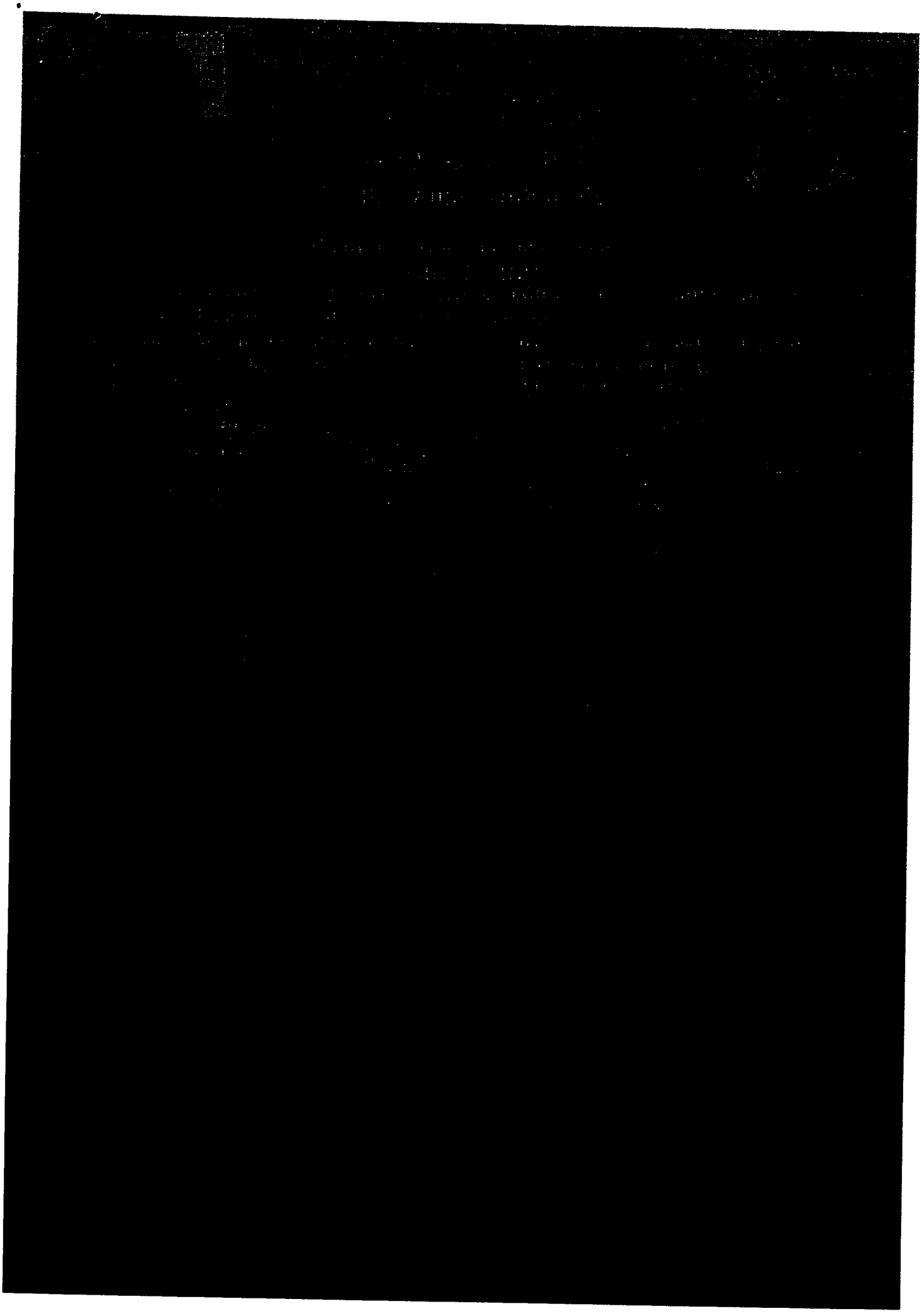

Details (Continued): FATMA BABIKER HASSAN ABDULLAH (Sudanese)

Fourth Academic Year:

First Semester:

SUBJECT	Credit Hours	Grade
1. Mathematics 9 (Numerical Analysis)	3	B+
2. Engineering Design 1	3	C+
3. Operation Research	3	A
4. Environment & safety	2	B
5. Computer Applications	2	D+
6. Cost Accounting	2	A
7. Casting Technology	2	B+
8. Machine Tools Technology	3	C

Second Semester:

SUBJECT	Credit Hours	Grade
1. Plastics & Ceramics Technology	3	B
2. Numerical Control Technology	3	A
3. Metal Mechanical Deformation Technology	3	B
4. Assembly Technology	2	D
5. Production Planning & Control 2	3	B
6. Maintenance Management	2	B
7. Engineering Design 2	3	C+
8. Production Management 2	3	C+
Industrial Training	-	PASS

Fifth Academic Year:

First Semester:

SUBJECT	Credit Hours	Grade
1. Machine Tools Design	3	A
2. Quality & Reliability Techniques	3	B+
3. Joining Technology	2	A+
4. Manufacturing Systems	3	B+
5. Engineering Economics	2	B
6. Computer Aided Design (CAD)	2	B

Second Semester:

SUBJECT	Credit Hours	Grade
1. Design for Production	3	A
2. Computer Aided Manufacturing (CAM)	2	B
3. Manuf. Modeling & Simulation Systems	2	A
4. Statistical Quality Control	3	A
5. Project	6	A+

Key:

Grading System:

Grade	A+	A	B+	B	C+	C	D+	D
	Excellent		V. Good		Good		Good	
Degree	100-90	89-80	79-75	74-70	69-65	64-60	59-55	54-50
Points	4.00	3.75	3.50	3.00	2.75	2.50	2.25	2.00

D[illegible] after Supplementary Exam.

[illegible]

[illegible]	First Class	Second Class (Division One)	Second Class (Division Two)	Third Class
[illegible]	[illegible]	3.49-3.00	[illegible]	[illegible]